

JOHNSON FARMS/SPINDLE HILL ENERGY MINOR SUBDIVISION PLAT

A PART OF THE SOUTH HALF OF SECTION 33 AND THE SOUTHEAST QUARTER OF SECTION 32
 TOWNSHIP 2 NORTH, RANGE 67 WEST OF THE 6TH PRINCIPAL MERIDIAN
 COUNTY OF WELD, STATE OF COLORADO
 SHEET 2 OF 3

3483524 08/02/2006 10:07P Weld County, CO
 2 of 3 R 21.00 D 0.00 Steve Moore Clerk & Recorder

LEGEND

- ⊕ FOUND SECTION CORNER
- FENCELINE
- SECTION LINE
- RIGHT-OF-WAY LINE
- - - EASEMENT LINE
- - - PROPOSED RIGHT-OF-WAY DEDICATION

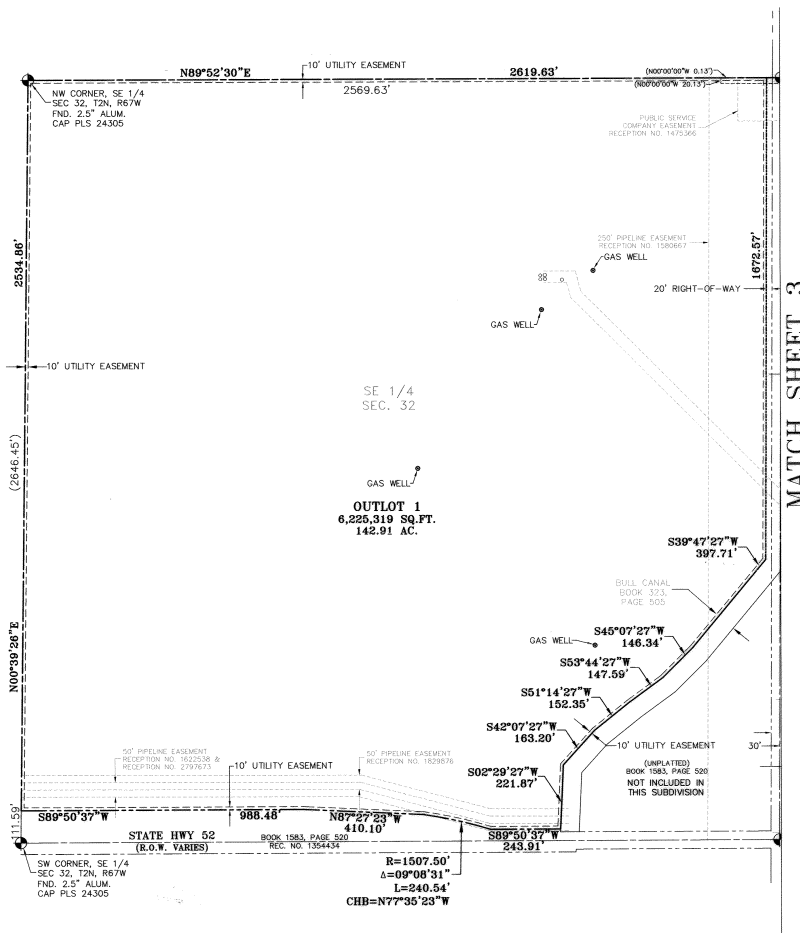

NOTICE: ACCORDING TO COLORADO LAW YOU MUST COMMENCE ANY LEGAL ACTION BASED UPON ANY DEFECT IN THIS SURVEY WITHIN THREE (3) YEARS AFTER YOU FIRST DISCOVER SUCH DEFECT. IN NO EVENT MAY ANY ACTION BASED UPON ANY DEFECT IN THIS SURVEY BE COMMENCED UPON MORE THAN TEN (10) YEARS FROM THE DATE OF THE CERTIFICATION SHOWN HEREON. C.R.S.13-80-105(3)(g).

THIS MAP OR PLAT WAS PREPARED FOR THE EXCLUSIVE USE OF THE PERSON, PERSONS OR ENTITY NAMED IN THE SURVEYOR'S STATEMENT HEREON. SAID STATEMENT DOES NOT EXTEND TO ANY UNNAMED PERSON WITHOUT AN EXPRESS RE-STATEMENT BY THE SURVEYOR.

OWNER	SUSAN J. TROUDT	14491 WELD CR S, LONGMONT, CO	(303)-776-6195
OWNER	CARLA JOHNSON-HOBBS	14491 WELD CR S, LONGMONT, CO	(303)-776-3200
OWNER	PERSONAL REPRESENTATIVE OF MARGAN J. BOTNELLI	14491 WELD CR S, LONGMONT, CO	(303) 444-9060
DEVELOPER	SPINDLE HILL ENERGY, LLC	1 SOUTH WACKER SUITE 2020, CHICAGO, IL	(312)-224-1400
ENGINEER	AMEC	3979 LAKESIDE PARKWAY, STE 500, TUCKER, GA	(770)-668-2524
SURVEYOR	DAVID EVANS AND ASSOCIATES, INC.	1331 17th ST, SUITE 900, DENVER, CO	(720) 946-0969
DATE			
DESCRIPTION			

7/10/06	ADDRESS CITY COMMENTS	BSS
6/13/06	ADDRESS CITY COMMENTS	BSS
5/3/06	ADDRESS CITY ATTORNEY COMMENTS	BSS
4/21/06	CHANGE ACCESS & GAS EASEMENT	BSS
4/6/06	CHANGE ACCESS & GAS EASEMENT	BSS
4/6/06	CHANGE LOT 1, 2, AND OUTLOT 3	BSS
4/3/06	ADDRESS CITY COMMENTS	BSS
3/7/06	ADD NEW ROW DEDICATION	BSS
3/7/06	ADD EASEMENTS & NEW LOT CONFIG	BSS
1/27/06	PREPARE PRELIM PLAT	BSS



DAVID EVANS AND ASSOCIATES, INC.
 1331 17th Street, Suite 900
 Denver, CO
 Tel: 720-946-0969
 Fax: 720-946-0973
 Engineers • Surveyors • Planners

EXHIBIT A

LEGAL DESCRIPTION OF DISTRICT BOUNDARIES

Outlot 1,
JOHNSON FARMS/SPINDLE HILL ENERGY MINOR SUBDIVISION,
County of Weld, State of Colorado.